



2000 I-30 E
Greenville, TX 75402

Thursday, October 13, 2022

Office of Hopkins County Judge
PO Box 288
Sulphur Springs TX 75483

Farmers Electric Cooperative Member: JONATHAN PALMER
Service Order Number: 2022071274

Greetings:

Farmers Electric Cooperative, Inc. is requesting permission to construct electrical power distribution facilities which will cross County Road 4120 which is located 1082 ft north east of CR 1126 in Hopkins County, Texas.

Site location map and construction sketches are enclosed. The construction sketch details the proposed work. All road crossings will have a minimum vertical clearance of 22 feet.

If you have any questions, please contact me at any time.

Sincerely,

Tamara Williams
Project Coordinator
twilliams@farmerselectric.coop
Phone 903-513-2903

Submitted by Brandon Darrow
bdarrow@farmerselectric.coop
Field Engineering Coordinator

Enclosures

County Approval Section:

Approved: _____ Denied: _____

Authorized Signature: *Jonathan Palmer*

Date: 10-21-22

CR 4120

Location is 1082' Northeast of CR 1126



100ft

3

drive

Lot 004

double wide
mobile home

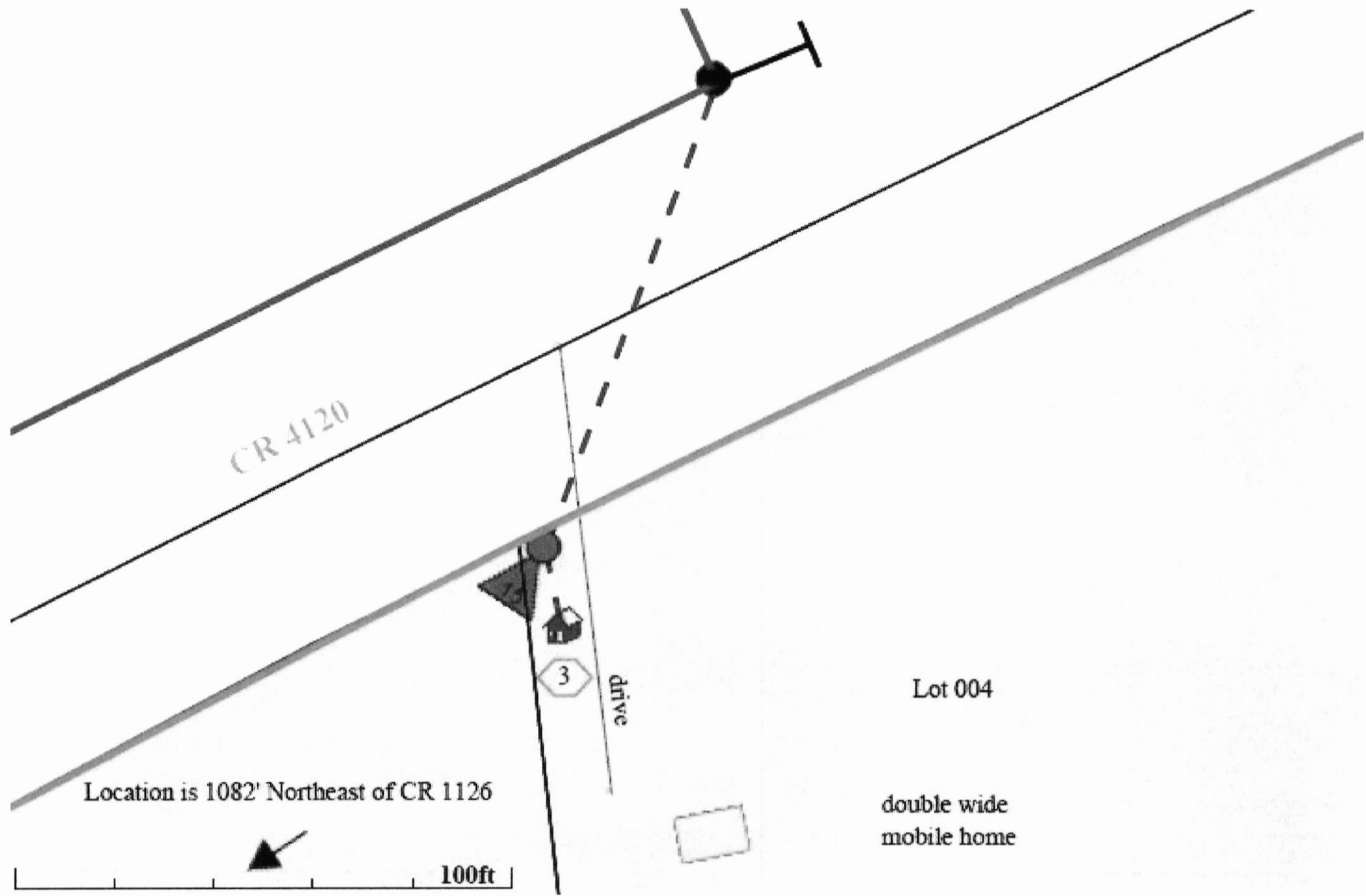

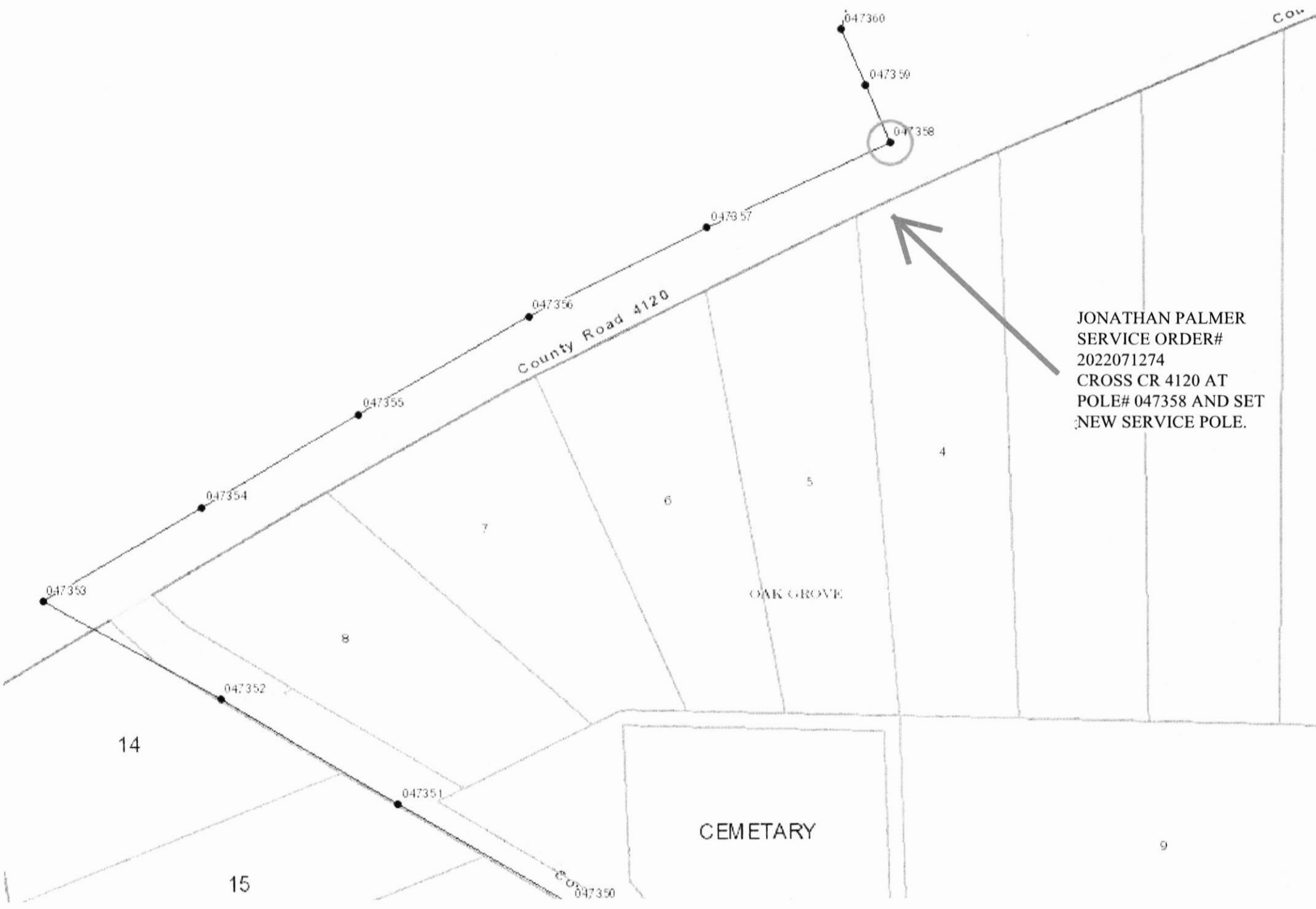

JONATHAN PALMER
SERVICE ORDER#
2022071274
CROSS CR 4120 AT
POLE# 047358 AND SET
NEW SERVICE POLE.